

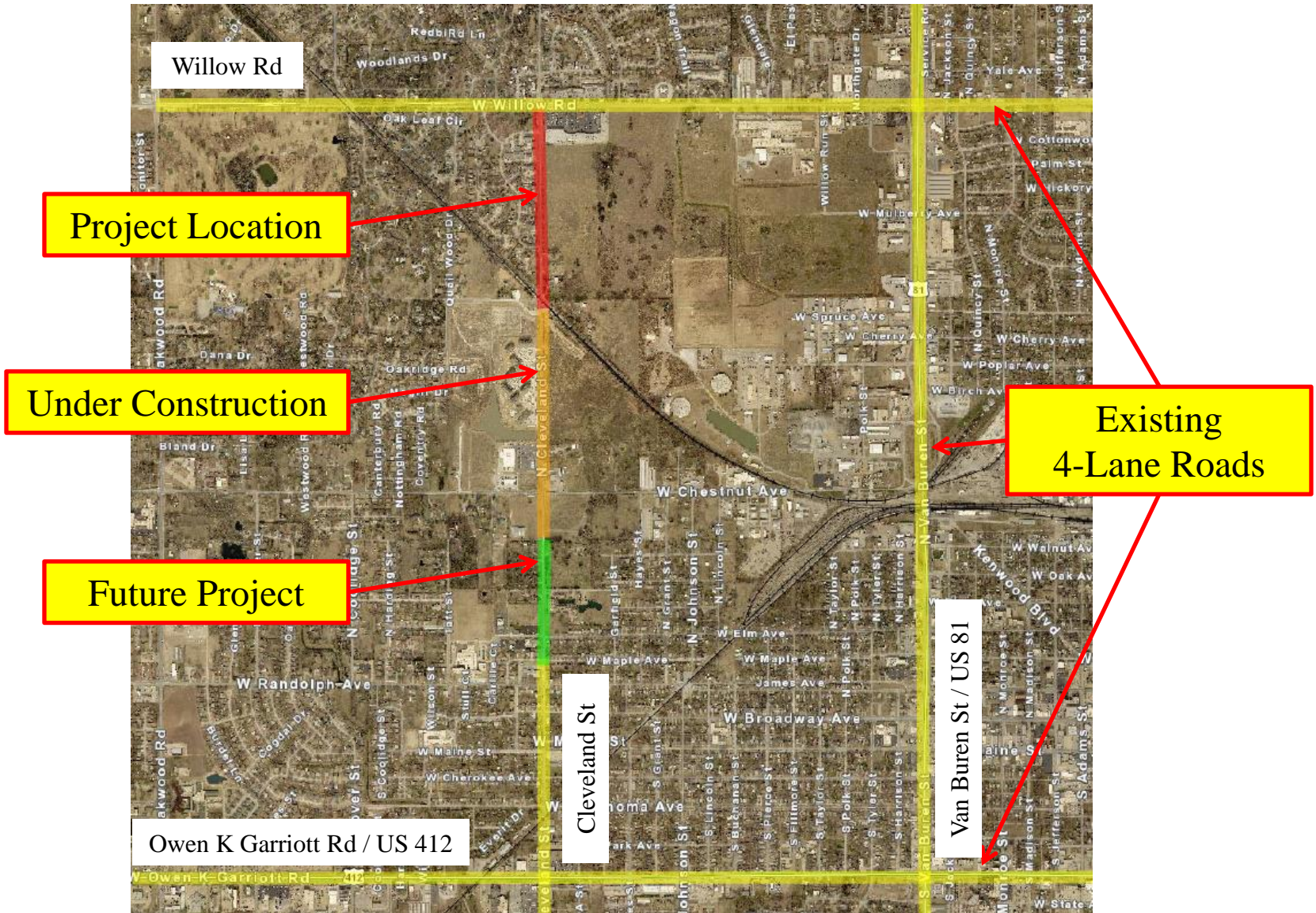

R-1803A
North Cleveland Street
BNSF Railroad to Willow Road

February 2019

Location Map



Proposed Project Details

- Cleveland Street
 - BNSF Railroad to Willow (~2,500 feet)
 - Connects 4-Lane Arterial Streets to the north and south

- Widening Cleveland Avenue to 4-Lanes
 - Complete reconstruction of roadway
 - including railroad crossing
 - Alignment to accommodate existing development
 - Realignment of utilities
 - New sidewalks and trails
 - On-site storm water management

Proposed Project Map

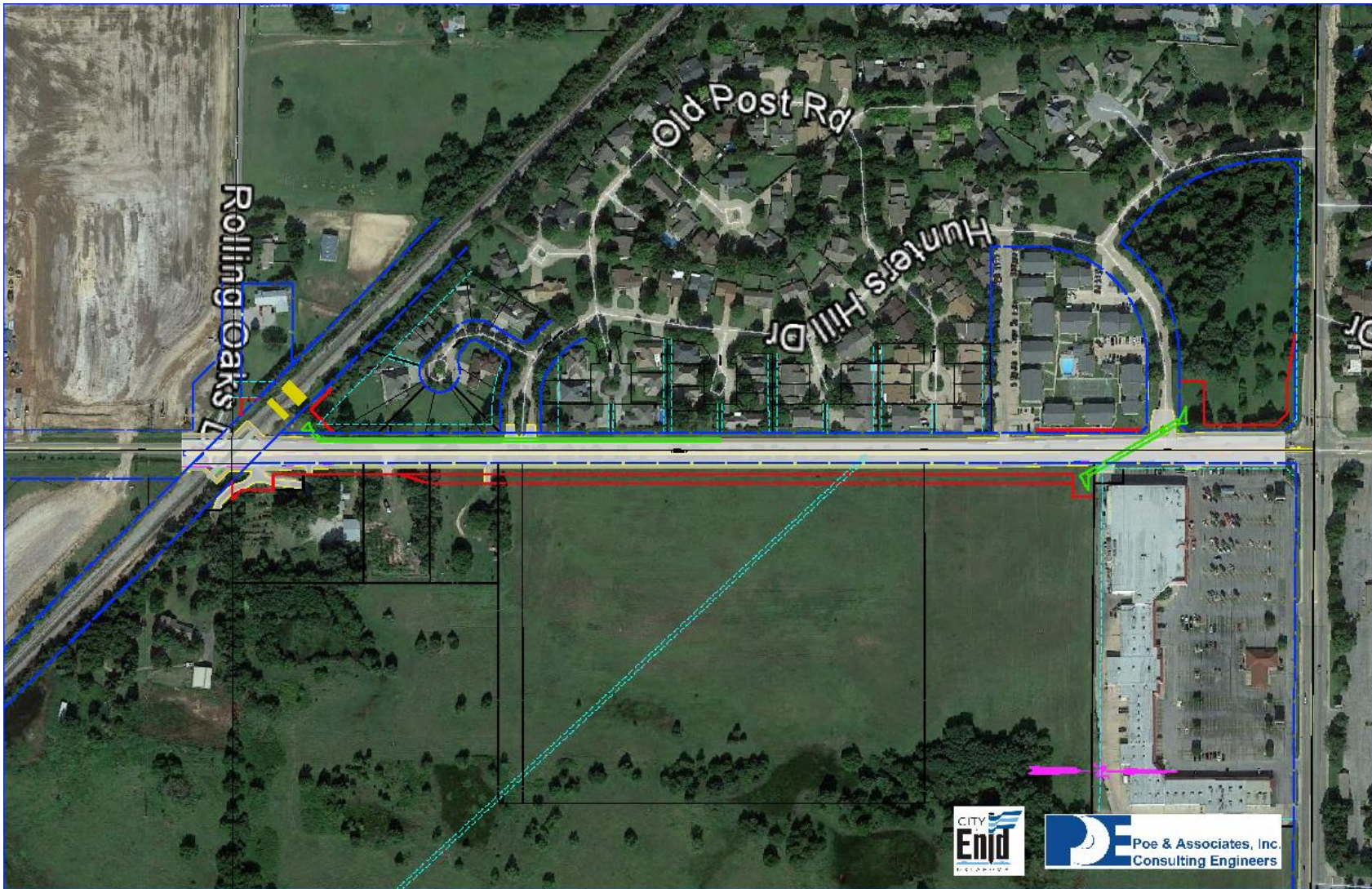

Proposed Project Map

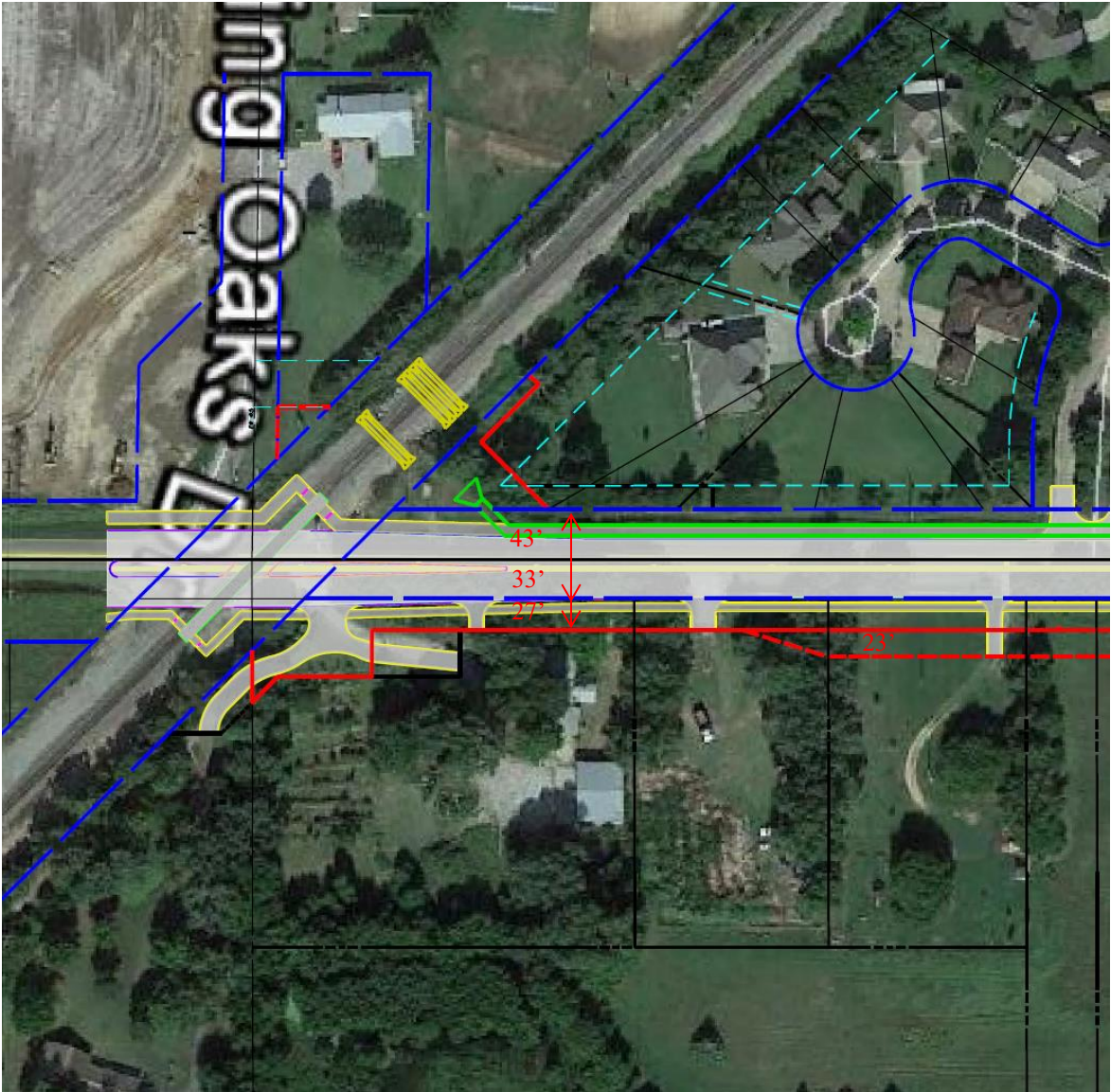

- N —>
- Proposed ROW
- - - Proposed Easement
- Existing ROW
- - - Existing Easement
- Proposed Pavement Edge
- Proposed Drainage

Proposed Project Map

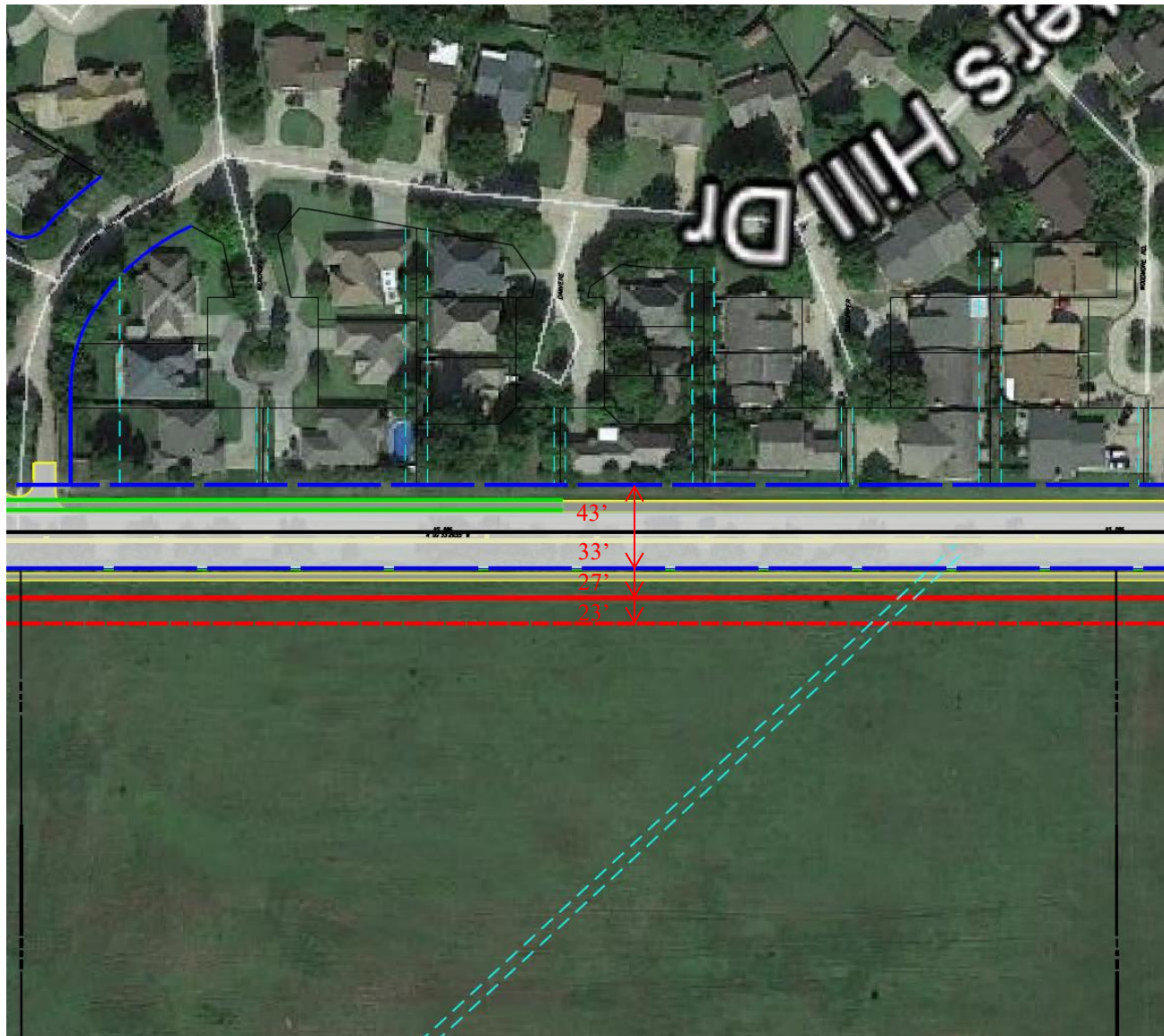

- N —>
- Proposed ROW
- - - Proposed Easement
- Existing ROW
- - - Existing Easement
- Proposed Pavement Edge
- Proposed Drainage

Proposed Project Map

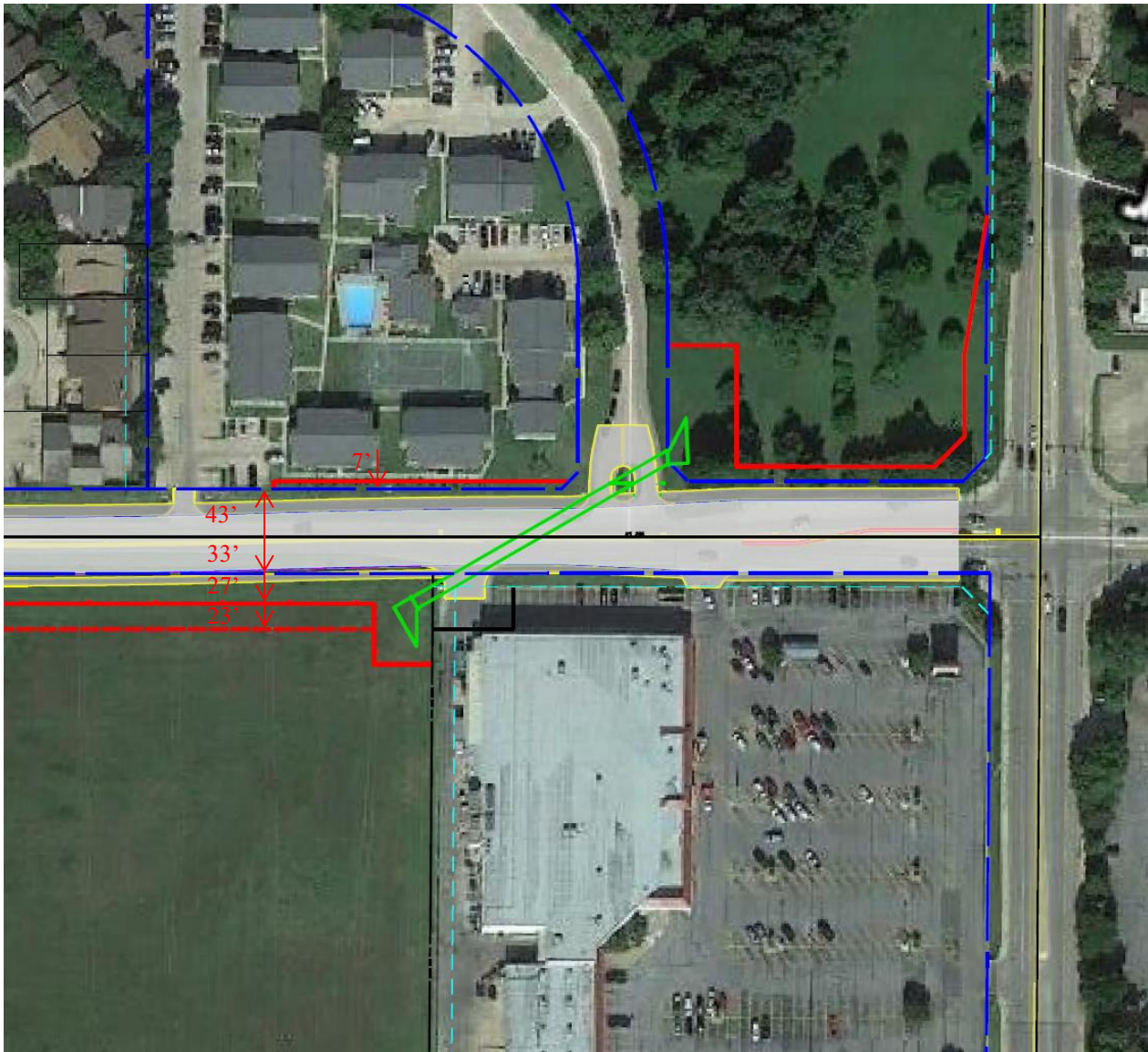

- N —>
- Proposed ROW
- - - Proposed Easement
- Existing ROW
- - - Existing Easement
- Proposed Pavement Edge
- Proposed Drainage

Additional Project Details

- Schedule
 - Environmental Clearance – 2019
 - ROW / Utility Relocation – 2019-2020
 - Funding / Construction – Future

- Traffic Management
 - Maintain through traffic throughout construction
 - 2 phase Construction
 - Phase 1 – Traffic shifted west onto existing and temporary lanes
 - Phase 2 – Traffic shifted east onto newly constructed lanes
 - Temporary closures during drainage structure installations

- Utility Relocation
 - Water, F/O, Telephone, Electricity, etc.

Questions?